



TO: All Syracuse Builders Exchange Members

DATE: July 20, 2016

RE: September 14, 2016 Clambake Ticket Sales

Dear Members,

As the Syracuse Builders Exchange ("SBE") prepares to host our annual clambake at Hinerwadel's, I wanted to share with members an important change in the time frame members will be permitted to purchase tickets.

Hinerwadel's is enforcing provisions within our agreement which require SBE to provide Hinerwadel's an accurate attendance count 7 days prior to the event. As a result, SBE will no longer sell tickets after Wednesday, September 7, 2016 for the September 14, 2016 clambake. Should SBE "sell-out" the event prior to September 7, 2016, no tickets will be sold once ticket capacity has been achieved.

I cannot stress enough the importance of purchasing tickets well in advance of September 7th as no tickets will be sold after 5:00 PM September 7, 2016, or in the event SBE reaches our ticket selling capacity – which ever should occur first.

On behalf of the SBE employees and our Board of Directors, thank you for the continued tremendous support our members have shown over the decades for this popular event.

kindest regards,

Earl R. Hall
Executive Director

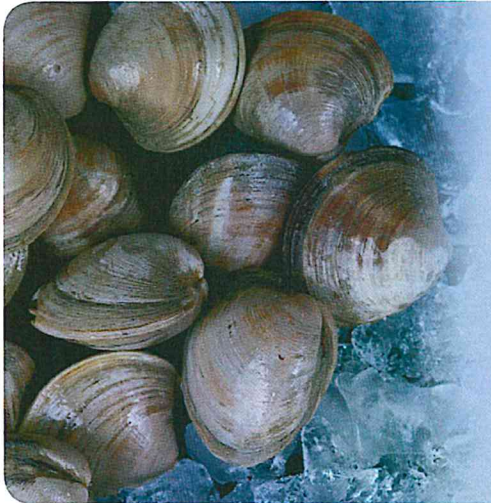

Syracuse Builders Exchange
FOUNDED 1872

CLAMBAKE

WEDNESDAY SEPTEMBER 14, 2016

3:00 pm to 8:00 pm

Hinerwadel's Grove

5300 West Taft Road • North Syracuse, NY

To All SBE Member Firms....

The Syracuse Builders Exchange Annual Clambake is scheduled for Wednesday, September 14, 2016 from 3:00 pm to 8:00 pm at Hinerwadel's Grove, 5300 West Taft Road, North Syracuse.

The Syracuse Builders Exchange Clambake has historically provided an opportunity for SBE member firms to meet with their fellow business owners and suppliers and to invite their business guests including project owner representatives and design professionals together with staff personnel.

Due to the very large attendance at this popular event, with self-serve draft beer, security requirements of our host mandate that **NO ONE UNDER 21 WILL BE ADMITTED** to this event, with photo I.D. required at the gates by security personnel.

Tickets for this clambake are only available to SBE member employers

- Sale of Tickets at the SBE will begin on Monday, August 1st.
- Ticket Prices are \$58.00 each if purchased through Wednesday, September 7th
- **NO TICKETS WILL BE SOLD AFTER WEDNESDAY, SEPTEMBER 7TH.**
- **Payment must be made with SBE Member Company Check or Cash with proof of employment**
Personal checks or credit cards will NOT be accepted
- Cancellations or returns will not be accepted after 12:00 Noon on Wednesday, September 7th

Ticket sales will cease upon depletion - NO TICKETS WILL BE SOLD AT THE GATE

Enclosed is our order for _____ tickets at \$58.00 each if purchased by Wednesday, September 7th for the SBE CLAMBAKE at HINERWADEL'S GROVE on September 14, 2016.

**NO TICKETS WILL BE SOLD AFTER
WEDNESDAY, SEPTEMBER 7TH.**

Company Name

Authorized Purchaser

Amount Enclosed \$ _____

Address

Mail tickets to my office

Tickets will be picked up

City, State, Zip